

ELEVATION

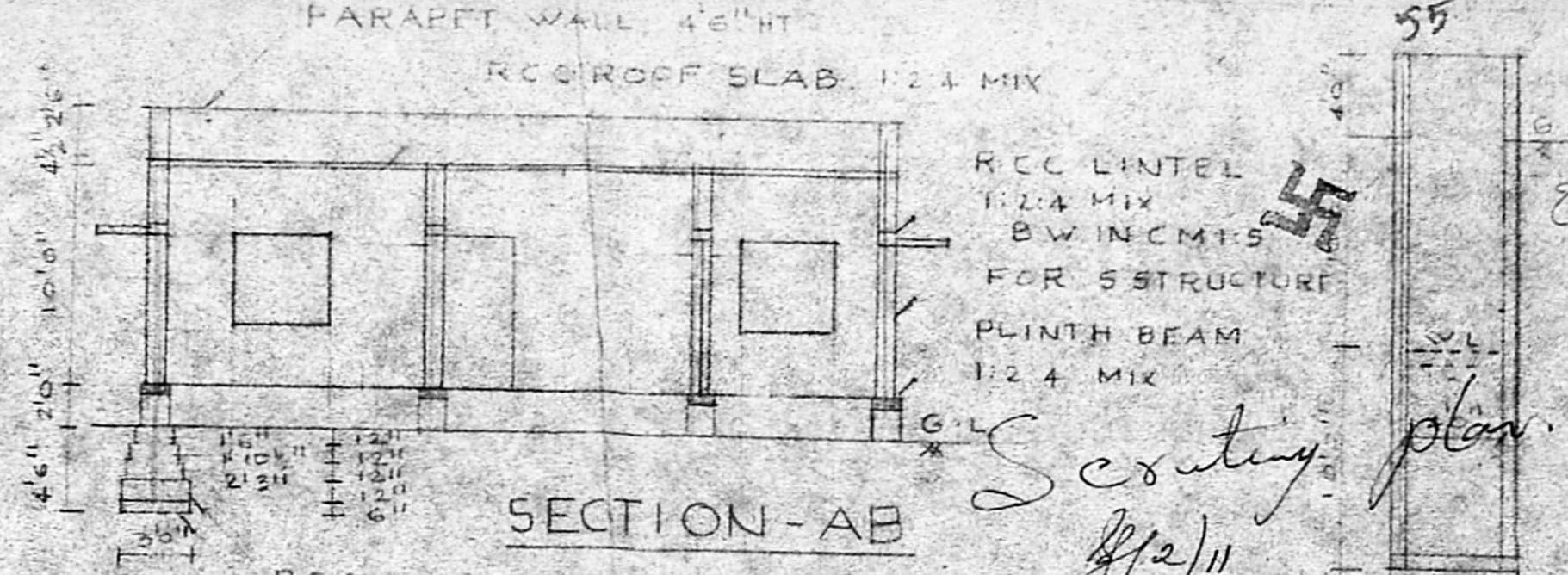

SECTION-AB

RCC LINTEL
1:2:4 MIX
B/W IN CM 1:5
FOR STRUCTURE
PLINTH BEAM
1:2:4 MIX

Sectioning plan

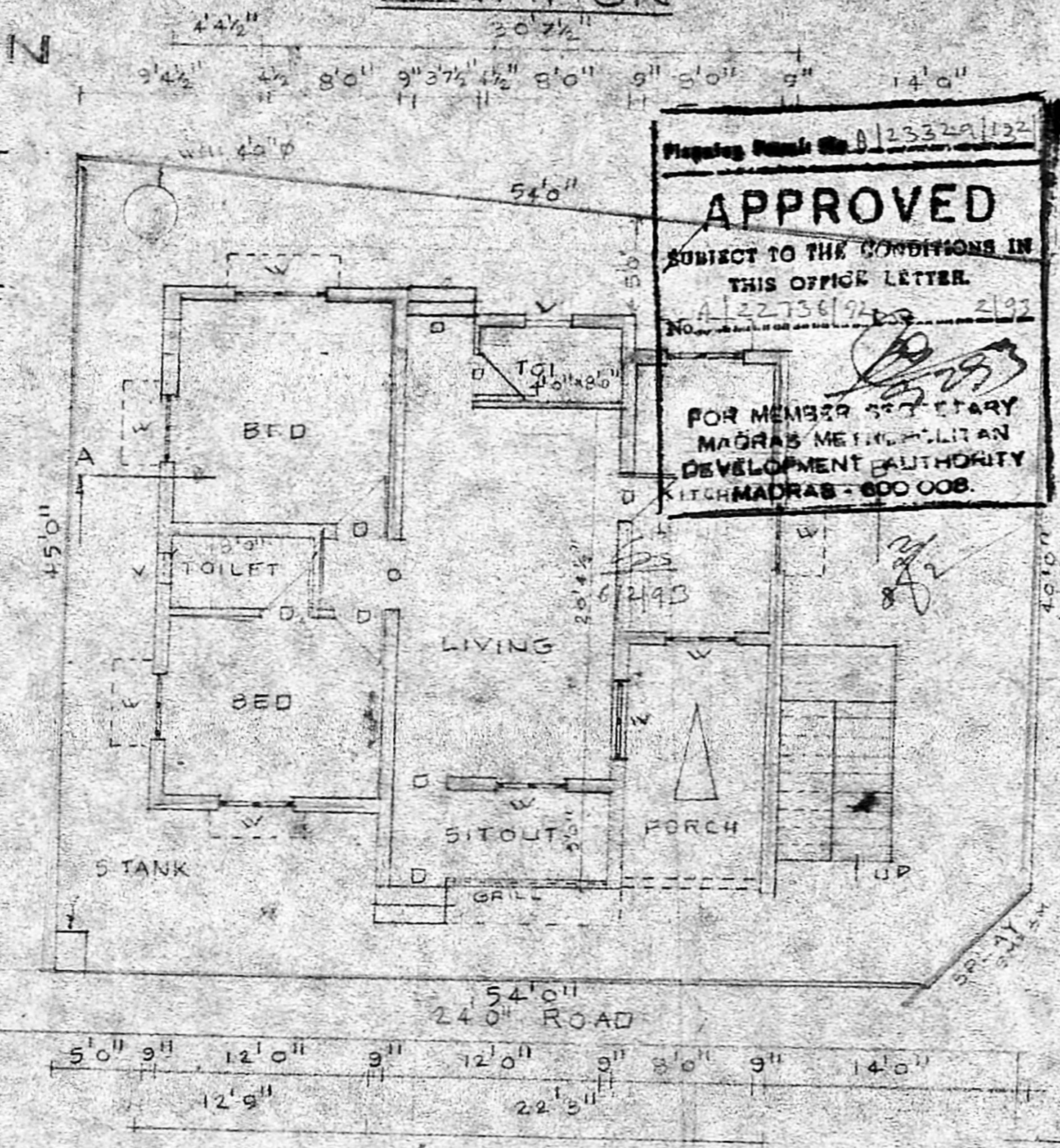

GROUND FLOOR / SITE PLAN

Planning Permit No. D/23329/122
APPROVED
SUBJECT TO THE CONDITIONS IN
THIS OFFICE LETTER.
No. A/22736/94/2/93
FOR MEMBER SECRETARY
MADRAS METROPOLITAN
DEVELOPMENT AUTHORITY
KITCHMADRAS - 600 008.

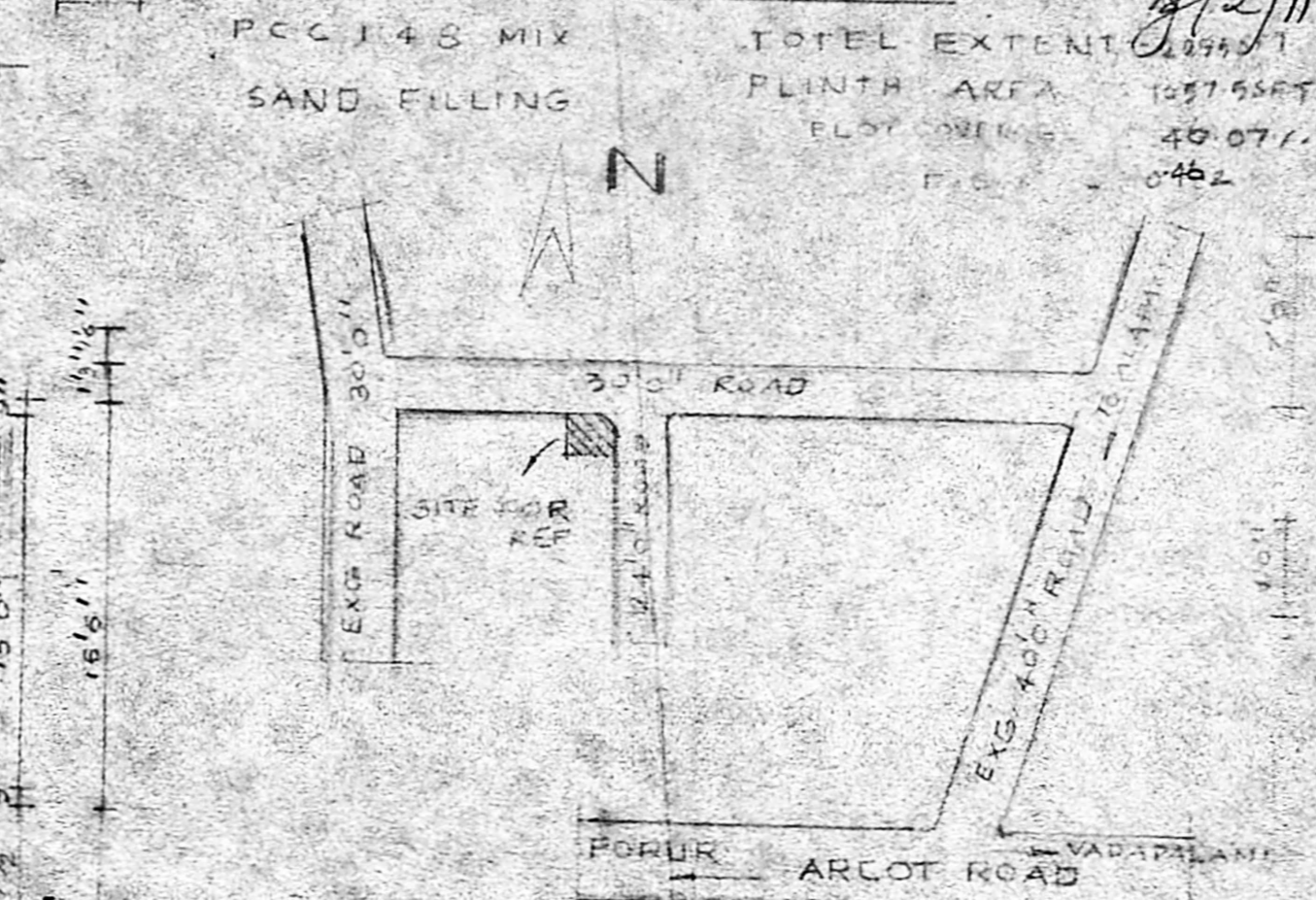

KEY PLAN (NT 5)

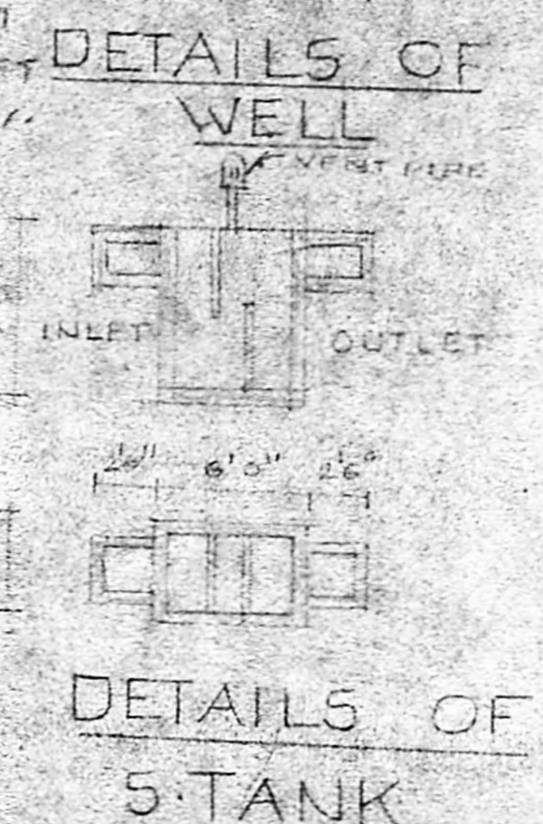

DETAILS OF WELL

DETAILS OF 5-TANK

PLAN SHOWING THE PRO DWELLING
HOUSE AT PLOT NO 117 SNO 460/2A/460/
OF MADURAVOYAL VILLAGE SAIDAPET
TALUK CHENGLEPUT DISTRICT

SCALE 1" = 80' (1:100)
REFERENCE:
DOOR D 30" x 70" W 40" x 46" V 23" x 16"
D1 30" x 66" W 40" x 46" V 23" x 16"
D2 216" x 66" W 40" x 46" V 23" x 16"
WINDOW W 40" x 50"

COLOUR INDEX
PROPOSED
ROAD
BOUNDARY

PHONE: 4831558
A. ARUNACHALAM, D.C.E.
CORPORATION LICENSED SURVEYOR,
MADRAS METROPOLITAN DEVELOPMENT AUTHORITY
2, Kalingal Street, Saidapet, Madras-600 008
MADRAS
223, PALANIANG
KOLKATA
DRAWN BY

APPROVED P.P.D./LO
40/87